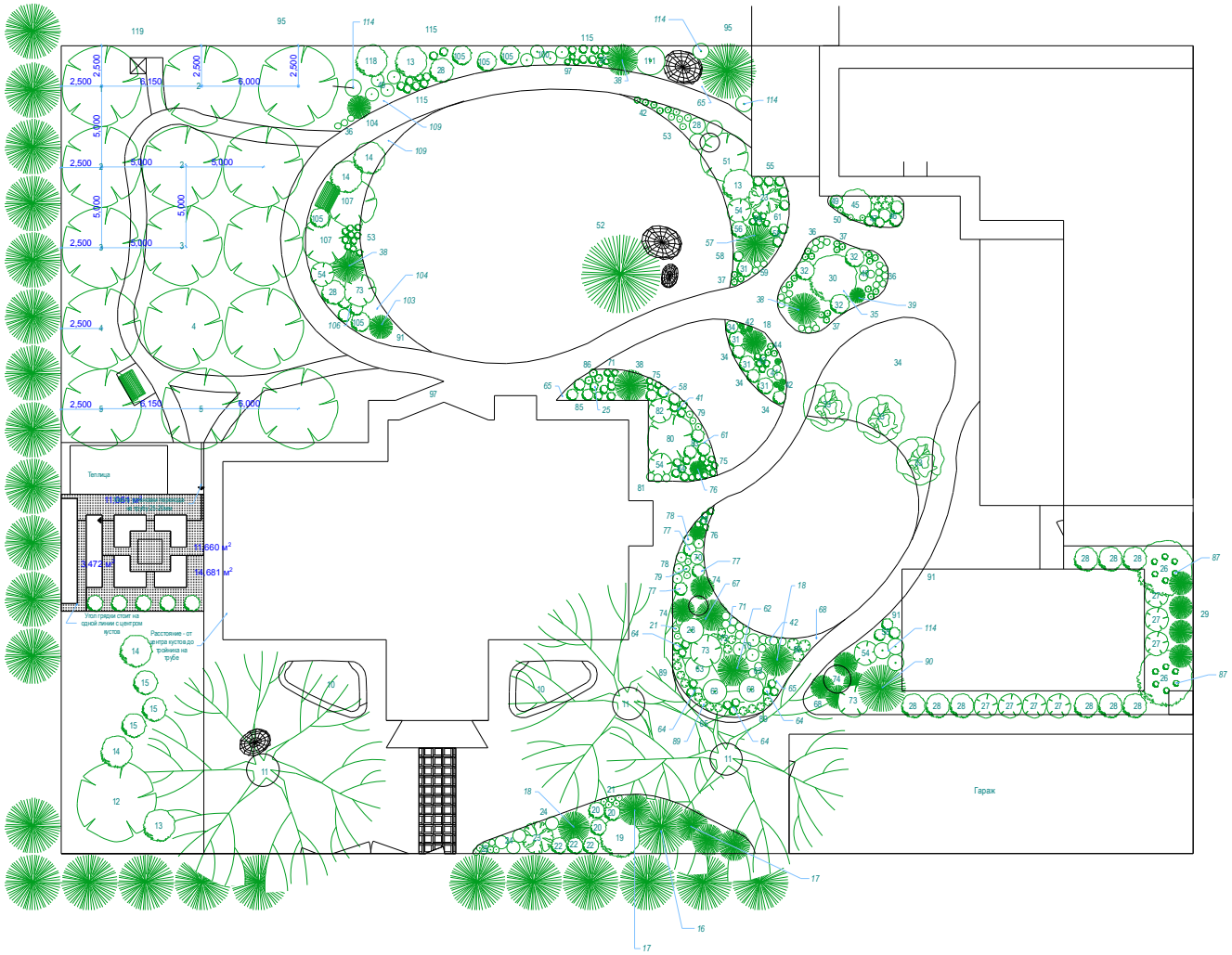
Теплица
Гараж